

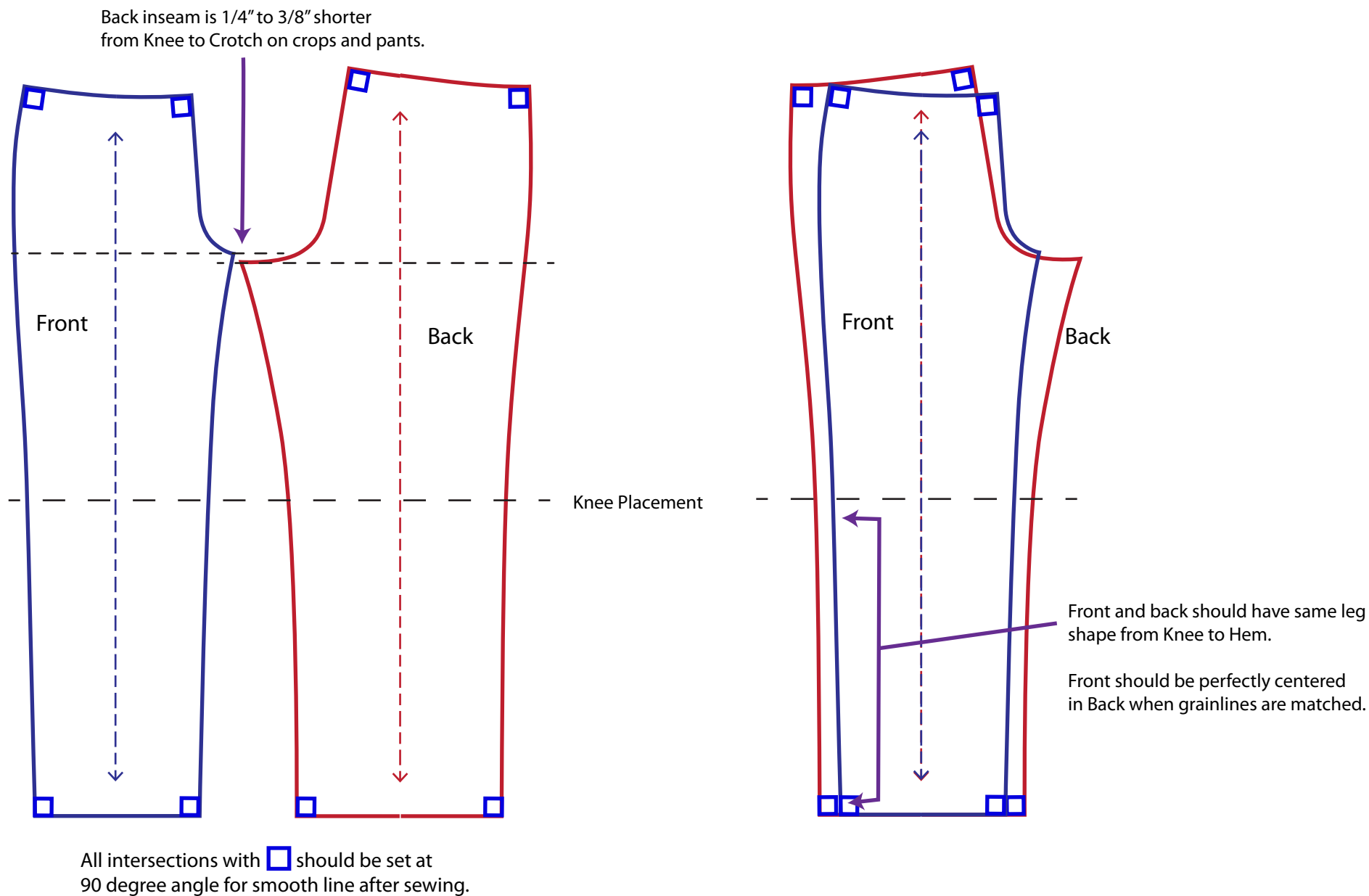

The background of the slide features a close-up of a patterned fabric, possibly a plaid or check design. Overlaid on this is a white, irregularly shaped pattern piece, likely for a garment. A red pencil is positioned diagonally across the pattern piece. The word "Soma" is written in a large, elegant, black cursive font within a white rectangular box with a black border in the upper right corner.

Soma

Balanced Pattern and Manipulation Guide Bottoms

**** All measurements are for a size MED garment.**



All intersections with  should be set at 90 degree angle for smooth line after sewing.

Crotch point should extend past side seam as pictured.

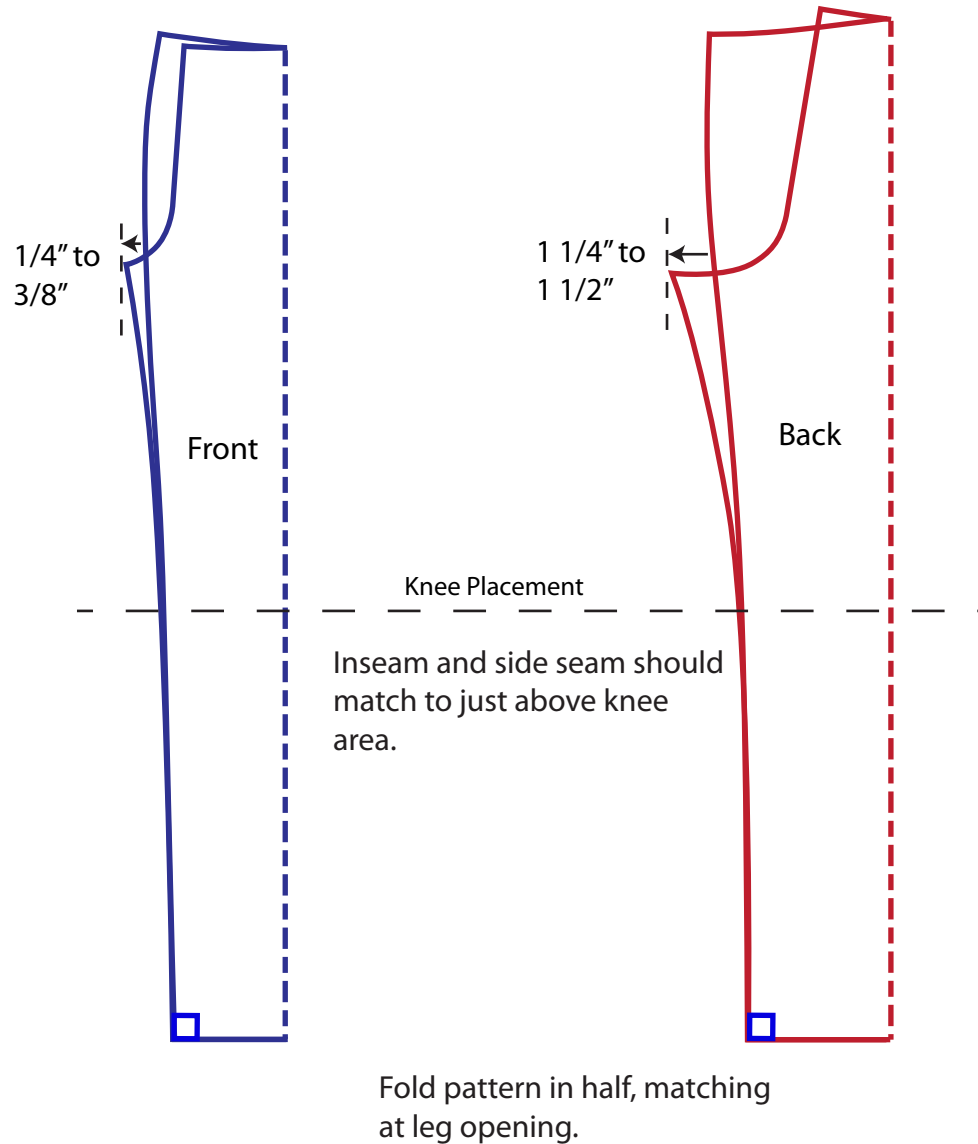

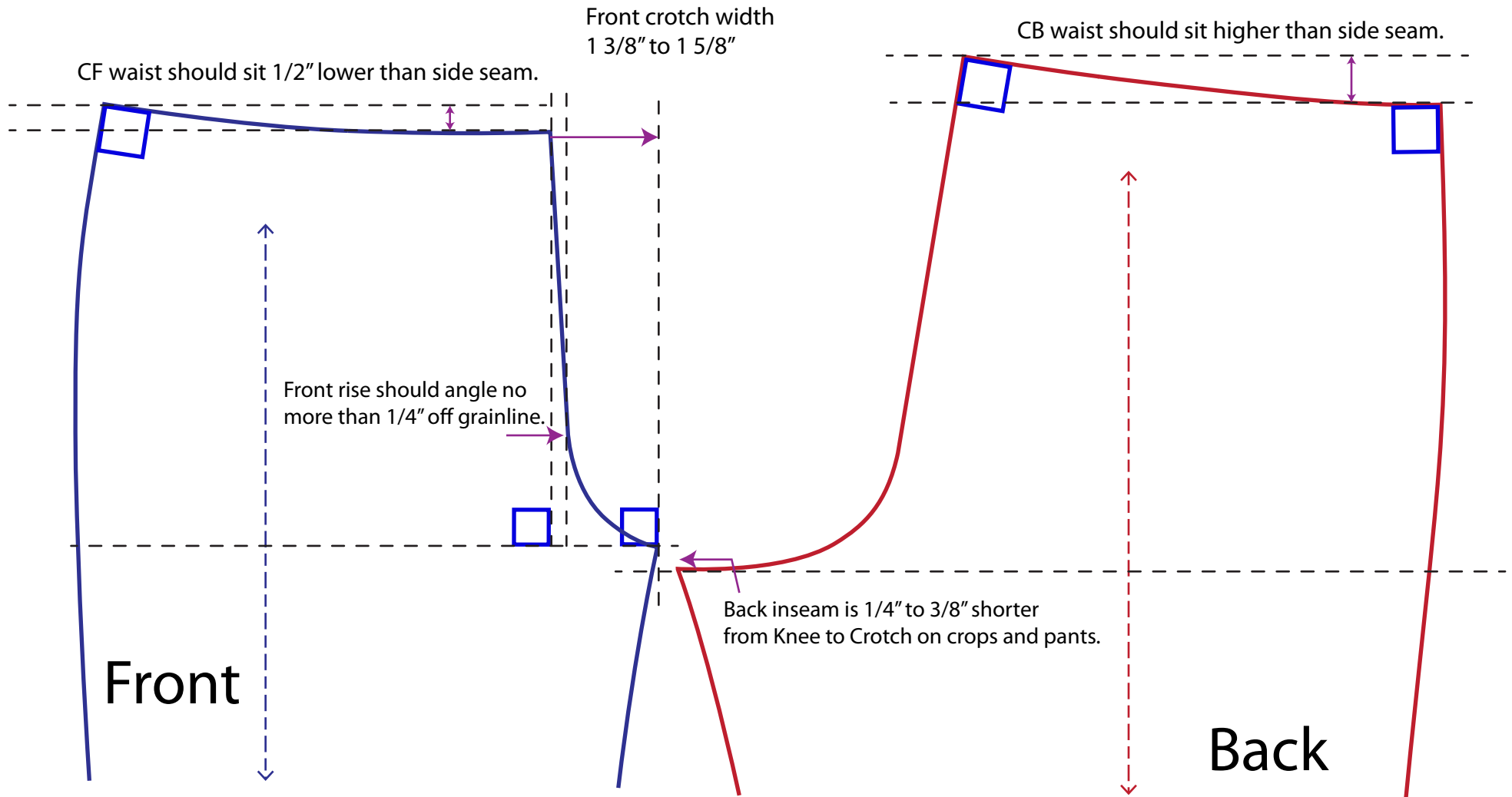

All intersections with should be set at 90 degree angle for smooth line after sewing.

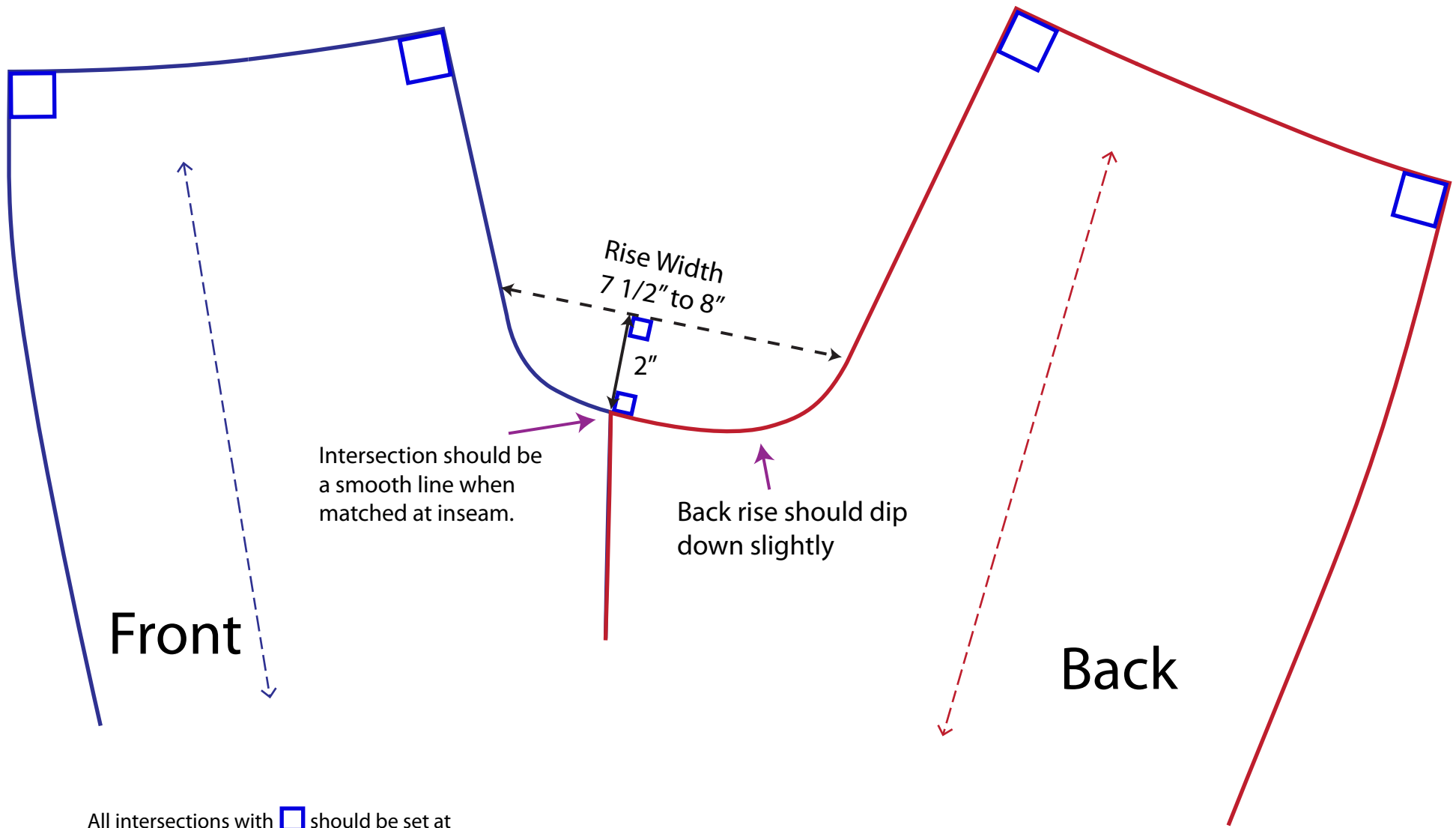

All intersections with  should be set at 90 degree angle for smooth line after sewing.

Waistband contours smoothly around body.



Side seams hang straight.

Hem is parallel to floor.

All intersections with  should be set at 90 degree angle for smooth line after sewing.

Skirt waist seam should have natural curve.

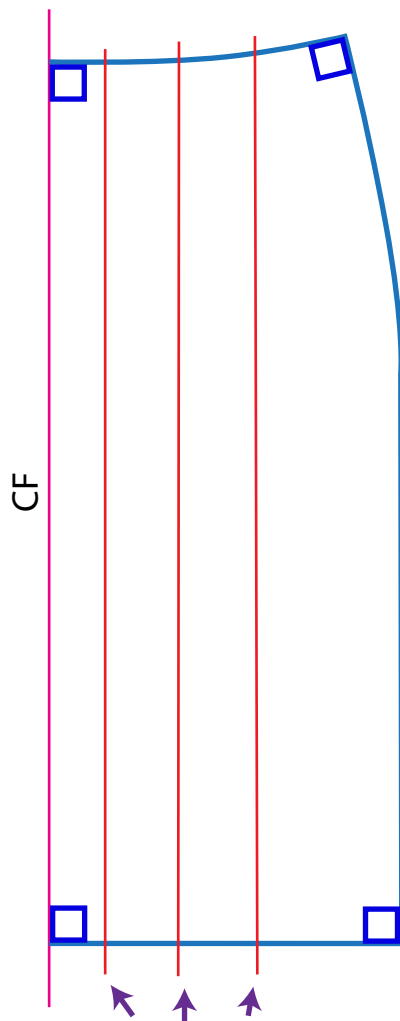
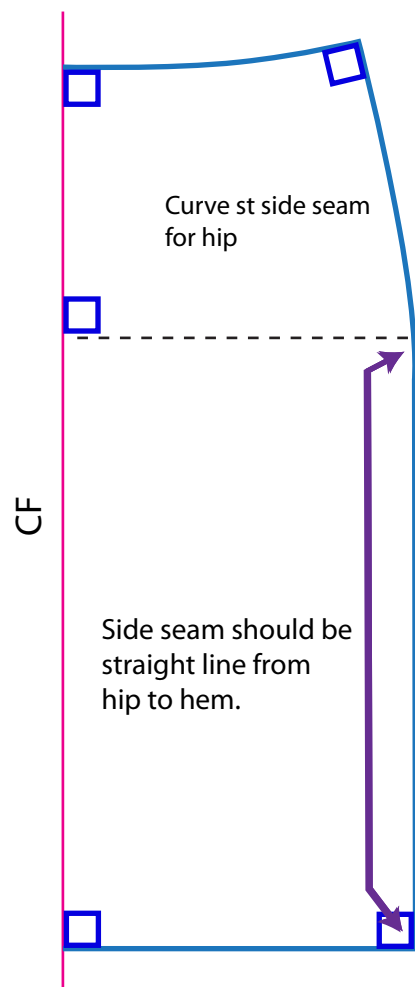

Add cut lines to distribute fullness evenly through width of body.

Skirt waist seam should maintain natural curve.

Spread to meet **shirring ratio** or **pleat** requirements.

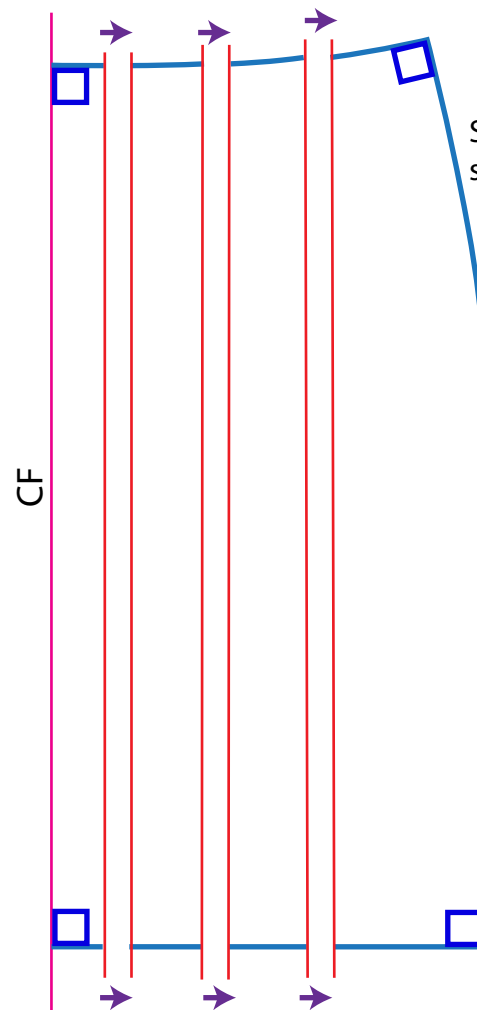

Sideseam maintains same shape at hip.

Spread to meet sweep spec.
Hem remains level.

All intersections with  should be set at 90 degree angle for smooth line after sewing.

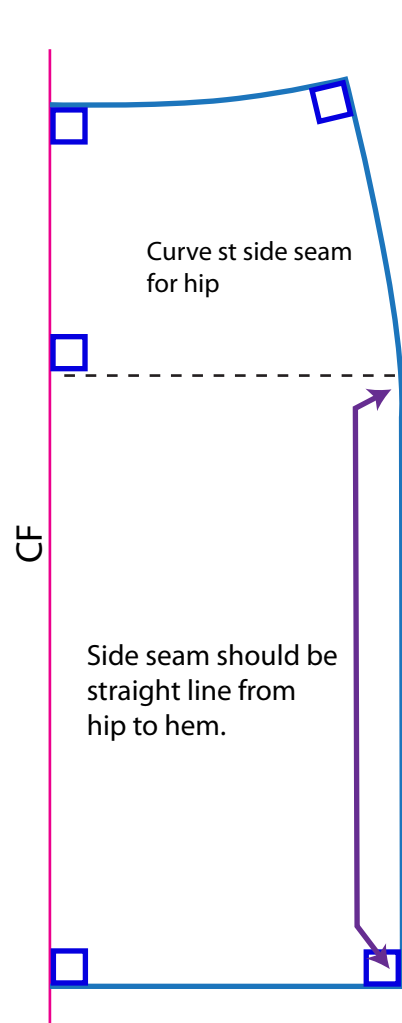

Skirt waist seam should have natural curve.

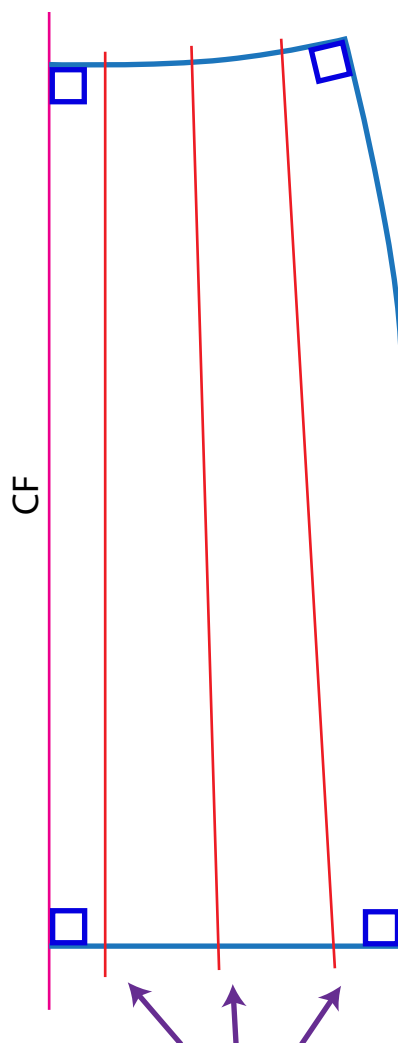

Add cut lines to distribute fullness evenly at sweep.

Waist shape is more curved to control where fullness falls on body.

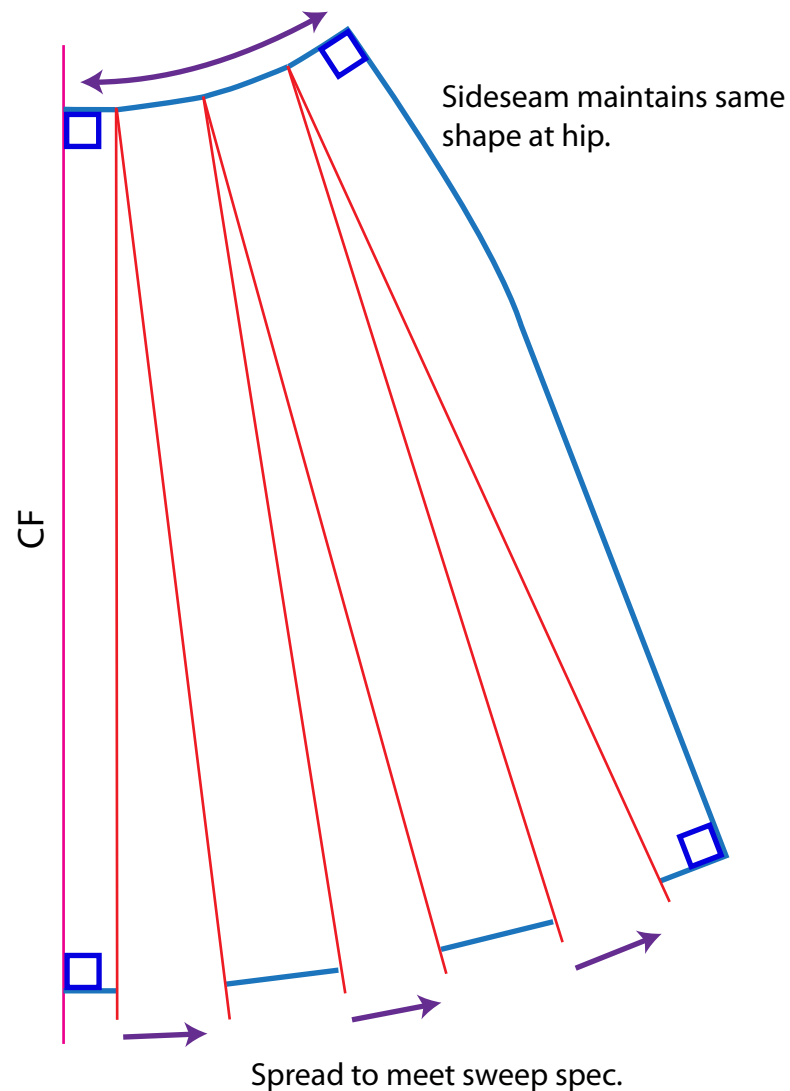

Shirring/gathers/pleats
hang straight to hem,
not angle to side.

Side seam of garment aligns
with side seam of mannequin.

Hem is parallel to floor.

Side seam of garment aligns
with side seam of mannequin.

Mannequin is centered in opening
of skirt. There is the same distance
in front and back.

